

**Boston University**

**OpenBU**

<http://open.bu.edu>

---

School of Music

Boston University Concert Programs

---

2013-01-29

# Bach Competition Winners' Concert, January 29, 2013

---

<https://hdl.handle.net/2144/31020>

*"Downloaded from OpenBU. Boston University's institutional repository."*

Boston University College of Fine Arts  
School of Music

## **Bach Competition Winners' Concert**

Ruta Nikitska, violin

Tzu-Hui Ho, viola

Ninel Jabotinsky, violin

Kun Shao, violin

**Tuesday, January 29, 2013, 8pm**

CFA Concert Hall

Founded in 1872, the **School of Music** combines the intimacy and intensity of conservatory training with a broadly based, traditional liberal arts education at the undergraduate level and intense coursework at the graduate level. The school offers degrees in performance, conducting, composition and theory, musicology, music education, collaborative piano, historical performance, as well as a certificate program in its Opera Institute, and artist and performance diplomas.

Founded in 1839, **Boston University** is an internationally recognized private research university with 32,557 students participating in undergraduate, graduate, and professional programs. BU consists of 17 colleges and schools along with a number of multi-disciplinary centers and institutes which are central to the school's research and teaching mission. The Boston University **College of Fine Arts** was created in 1954 to bring together the School of Music, the School of Theatre, and the School of Visual Arts. The University's vision was to create a community of artists in a conservatory-style school offering professional training in the arts to both undergraduate and graduate students, complemented by a liberal arts curriculum for undergraduate students. Since those early days, education at the College of Fine Arts has begun on the BU campus and extended into the city of Boston, a rich center of cultural, artistic, and intellectual activity.

Boston University College of Fine Arts  
School of Music

The 107<sup>th</sup> concert in the 2012–13 season

January 29, 2013  
CFA Concert Hall

---

Johann Sebastian Bach  
(1685-1750)

Partita No. 1 in B Minor, BWV 1002

I Allemanda - Double  
II Corrente - Double

Ruta Nikitska, violin

Suite No. 1 in G Major, BWV 1007

I Prelude  
II Allemande  
III Courante

Tzu-Hui Ho, viola

Sonata No. 3 in C Major, BWV 1005

III Largo  
IV Allegro assai

Ninel Jabotinsky, violin

Partita No. 2 in D Minor, BWV 1004

V Ciaccona

Kun Shao, violin

*Special thanks to Professors Marc Johnson, Bayla Keyes, Michelle LaCourse,  
Dana Mazurkevich, Yuri Mazurkevich, Mike Reynolds, and Peter Zazofsky,  
for volunteering their time in order to make this competition possible.*

## PRIZEWINNERS OF THE 2013 BACH COMPETITION:

**Ruta Nikitska** began her violin studies at age seven in her native Ukraine. After immigrating to the US, she studied with Alexey Shabalin through the Rhode Island Philharmonic Music School, and has been featured as soloist with both the Rhode Island Philharmonic Orchestra and Youth Orchestra. She started her undergraduate education at Rhode Island College, where she focused on Mathematics and Music Performance, studied violin with John Sumerlin, and was soloist with the Rhode Island College Chamber Orchestra. Ms. Nikitska transferred to BU's School of Music in 2012, and is an undergraduate Violin Performance major, studying violin with Professor Yuri Mazurkevich. She plays on a violin on generous loan from Mr. Roger O'Neil.

**Tzu-Hui (Lena) Ho** began her viola studies at the age of nine in Taiwan. She was First Prize winner of the 2008 Taoyuan City Viola Competition and of the 2011 Eastern Music Festival Competition, and won an Award of Excellence in the 2010 National Taiwan String Quartet Competition. She has participated in many music festivals and master classes, including the Asian Youth Orchestra, the Purely Professional Orchestra, the Heifetz International Music Institute, and the Beijing Viola Summer Festival. Ms. Ho earned the Bachelor of Music degree from Taipei National University of Arts, where she studied with Chun Heng Ho, and she is currently a first year Performance Diploma Student at BU's School of Music, where she studies with Professor Michelle LaCourse.

**Ninel (Nelli) Jabotinsky** began studying the violin with her father at the age of six in Israel, where she moved from her native Russia. She continued her studies in Israel with Haim Taub, and has received annual scholarships and prizes from the American-Israel Cultural Foundation. She has attended numerous summer courses including the Jerusalem Music Center and the Bowdoin International Music Festival. Ms. Jabotinsky was a winner of the Young Talent Competition in Israel and has been a soloist with the Haifa Symphony Orchestra. In the US, she appeared as a soloist with the Lynn University Philharmonia in Florida, Columbus State University orchestra in Georgia, and the Atlanta Community Symphony Orchestra. She earned the Bachelor of Music degree from the Schwob School of Music, where she studied violin with Sergiu Schwartz, and the Master of Music degree from Boston University where she continues her studies in the Doctor of Musical Arts degree program, studying with Professor Dana Mazurkevich.

**Kun Shao** was born in Beijing, China. She graduated with honors from Renmin University of China with the Bachelor's degree, and was chosen to represent the school in a series of concerts at the University of Oklahoma. As a winner of the Brumby Concerto Competition, she was presented in concerts in the US and China. She held a teaching assistantship at Georgia State University, where she earned a Master of Music degree while studying with Christo Galileas, and was soloist with the university's symphony orchestra. She was awarded a fellowship to participate in the 2011 Aspen Music Festival, where she studied with Naoko Tanaka. Ms. Shao has worked with many orchestras in China including the Shenzhen Symphony Orchestra and the China National Opera House Symphony Orchestra. She is currently a Doctor of Musical Arts student at Boston University's School of Music, where she studies with Professor Dana Mazurkevich.

Boston University College of Fine Arts  
Center for Early Music Studies presents

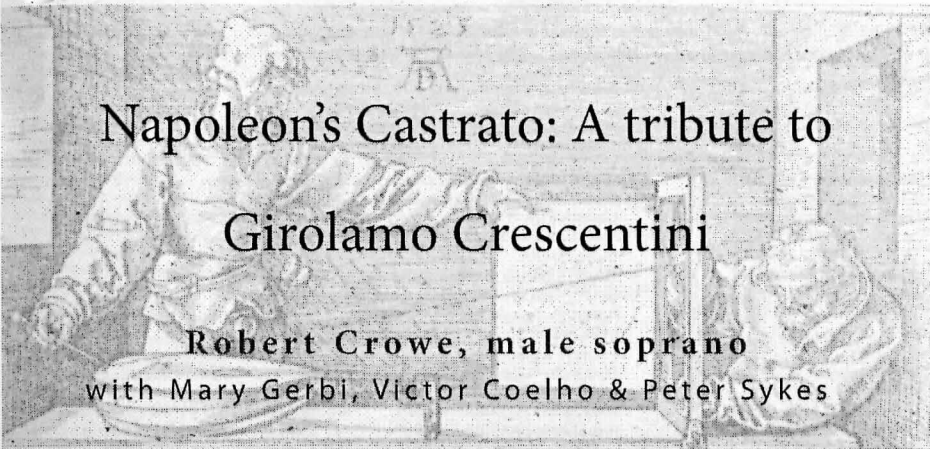

# Napoleon's Castrato: A tribute to Girolamo Crescentini

**Robert Crowe, male soprano**  
with Mary Gerbi, Victor Coelho & Peter Sykes

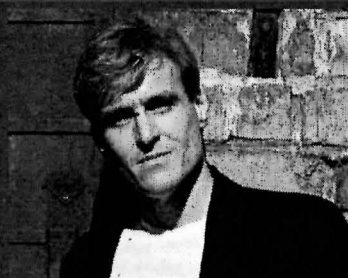

January 30, 2013

Marshall Room 8:00pm

Stay Connected

[bu.edu/cfa](http://bu.edu/cfa) | [facebook.com/BUArts](https://www.facebook.com/BUArts) | [#myCFA](https://twitter.com/BUArts)

**BOSTON**  
UNIVERSITY

# Friends of the College of Fine Arts

*We are grateful to our community of alumni, faculty, families, and friends who believe in the importance of supporting gifted students in music, theatre, and the visual arts through their generous contributions. Gifts to the College of Fine Arts drive important capital initiatives, scholarships, educational outreach, performance and exhibitions, all of which directly benefit the talented young artists of Boston University.*

*For more information about how you can join our growing list of supporters, please contact us at 617-353-5544 or make a donation online at [bu.edu/cfa/alumni/giving-back](http://bu.edu/cfa/alumni/giving-back). We would love to welcome you into our donor community!*

*We thank the following donors for their generous support during the 2011-2012 fiscal year\*:*

## \$100,000 and above

Jack Kent Cooke Foundation  
SungEun Han-Andersen and G. Chris Andersen  
The Estate of Virginia E. Withey

## \$25,000 to \$99,999

Andrew R. Lack and Betsy K. Lack  
Jane Pappalardo and Neil Pappalardo  
Hugo X. Shong and Luo Yan  
John R. Silber  
Surdna Foundation  
Anonymous

## \$10,000 to \$24,999

John A. Carey  
Ann and Gordon Getty Foundation  
Chris and Megann Haley  
Ricardo Lewitus and Marla B. Lewitus  
Nancy Livingston and Fred M. Levin  
Montgomery Symphony Association  
Mary Ann Milano-Picardi and Angelo Picardi  
Douglas B. Reeves and Amy F. Reeves  
Anonymous

## \$5,000 to \$9,999

Edward Avedisian and Pamela W. Avedisian  
Earl R. Beane and Mildred B. Beane  
Carruolo Family Foundation, Inc.  
David L. Feigenbaum and Maureen I. Meister  
Frank J. Hoenemeyer  
Margaret S. Lindsay Foundation  
Penny Peters  
J. Brian Potts and Catherine M. Potts  
Nina C. Tassler and Gerald S. Levine  
Gael Towey and Stephen J. Doyle  
William H. Traves and Roswitha Traves

## \$1,000 to \$4,999

Cathy M. Altholz and Robert N. Altholz  
The ASCAP Foundation  
Bose Foundation Inc.  
William K. Boss and Rhea Boss  
Fred A. Bronstein and Liz Bronstein  
Richard D. Carmel Charitable Remainder Trust  
Michael C. Chiklis and Michelle E. Chiklis  
Aram V. Chobanian and Jasmine Chobanian  
Saul B. Cohen and Naomi R. Cohen  
Frank A. D'Accone  
Keith E. Druhl  
Richard W. Ekdahl and Mary E. Ekdahl  
Peter J. Eliopoulos and Maria A. Eliopoulos  
Judith E. Epstein-Fisher and Richard A. Fisher

Marie V. Falabella and Anthony Falabella  
Arthur Fertman and Cynthia K. Fertman  
Judith M. Flynn  
Frist Center for the Visual Arts  
Brian E. Geraghty  
Richard I. Grausman and Susan Grausman  
David C. Hoenemeyer and Laura B. Hoenemeyer  
Phyllis E. Hoffman and Robert J. Hoffman  
Joan F. Horton  
Lindsey V. Humes  
Benjamin Juárez and Marisa Canales  
Ellen B. Kazis-Walker and Don L. Walker  
Dean C. Kehler and Elizabeth H. Kehler  
Sandra J. Kendall and Clark Kendall  
David Carlton Kneuss  
Robert E. Krivi and Gwen G. Krivi  
June K. Lewin  
William R. Lyman and Anastasia S. Lyman  
Joan B. Malick  
James A. Manganello and Rosemarie B. Manganello  
Margaret M. Martin  
Warren Martin and Judith A. Martin  
Joy L. McIntyre  
Michael W. Merrill and Chou Chou Merrill  
Jane M. Musky and Tony H. Goldwyn  
Andrea Okamura and Jeffrey T. Chambers  
F. Taylor Pape and Haddon Hufford  
The Presser Foundation  
Leila Joy Rosenthal  
Mandra Lee Rowsell and Arthur P. Rowsell  
Kenneth D. Rudnick  
Roberta S. Steiner and Don Steiner  
The Estate of Lindagrace Stephens  
Andrea L. Taylor  
Anthony V. Uglianoro and Lisa M. Uglianoro  
The Ushers & Programmers Fund  
Richard E. Van Deusen and Carol Nadell  
Sheila Waxman and David J. Waxman  
Barbara S. Wolf  
Ellen Yates and John Yates  
Kalman W. Zabarsky and Kerry F. Loughman  
Heidi E. Zdrojeski  
Avedis Zildjian Company

## \$500 to \$999

Samuel H. Adler and Emily F. Brown  
Constantin Alajalov  
Apostolos A. Aliapoulos and Mary J. Aliapoulos  
Bob Avian  
Richard F. Balsam  
Salvatore J. Cania and Lisa M. Cania

Karen L. Carpenter  
Joan C. Cavicchi  
Gail M. Cohen and Mark E. Cohen  
Emily C. Culler and Michael Culler  
Edna L. Davis  
Ann B. Dickson  
Carol G. Elledge  
Kathleen Faleris and Dennis Faleris  
Debra D. Faust and Joseph E. Dion  
Wilbur D. Fullbright and Lorraine B. Fullbright  
Sheila W. Greenspan and Marshall Greenspan  
John F. Harrington and Kerry E. Harrington  
Mercia M. Harrison  
John T. Hecht and Victoria A. Hecht  
Gudjonson Hermannsson and Yingxing Wang  
Historical Art, Inc.  
Richard A. Hobbs and Marilyn Hobbs  
Judy Hochberg and Alan Hochberg  
Cheryl Hoenemeyer  
Henry H. Hoyt  
Dmitri L. Ilyin and Elena Ilyin  
Jimmie L. Jackson and Mary L. Jackson  
Renate S. Jeffries and John W. Jeffries  
Larry G. Jones and Ann Howard Jones  
Saran Kraichoke and Paige Kraichoke  
Lillie M. Kumar  
Nam-Ying Lim  
Walt C. Meissner and Rosemarie E. Meissner  
Thomas J. Munn and Susan P. Munn  
Northrop Grumman Foundation  
Lillian D. Price  
Resources Management Corp.  
Benjamin A. Rudnick  
Sherri A. Rudnick  
Laurence K. Sammons  
Judith Skagen  
Harriett L. Stanley  
Charles Teamer and Karen Teamer  
Kristine B. Tino and Guido J. Tino  
Craig Vickers  
Peter A. Williamson and Charlene J. Zabawski  
Anna Winestein  
Linda N. Yee and Robert D. Yee  
Patrick Zickler and Joyce Zickler  
Anonymous  
Anonymous

\*This list reflects pledges and donations made between July 1, 2011 and June 30, 2012. For a complete list of all CFA donors visit, [bu.edu/cfa/alumni/giving-back](http://bu.edu/cfa/alumni/giving-back). If your name has been omitted from this list, please contact us so that we can correct our records.

# Boston University College of Fine Arts School of Music

## STRINGS

Steven Ansell *viola* \*  
Barker *double bass* \*  
Basrak *viola*  
Lynn Chang *violin*  
Daniel Doña *pedagogy*  
Jules Eskin *cello*  
Carolyn Davis Fryer  
*double bass*  
Edward Gazouleas *viola*  
Marc Johnson *cello*  
Bayla Keyes *violin* \*  
Michelle LaCourse *viola* \*  
Benjamin Levy *double bass*  
Lucia Lin *violin* \*  
Malcolm Lowe *violin*  
Dana Mazurkevich *violin*  
Yuri Mazurkevich *violin* \*  
Ikuko Mizuno *violin*  
John Muratore *guitar*  
George Neikrug *cello* ++  
James Orleans *double bass*  
Leslie Parnas *cello* LOA  
Ann Hobson Pilot *harp*  
Barbara Poeschl-Edrich *harp*  
Michael Reynolds *cello* \*  
Rhonda Rider *cello*  
Karen Ritscher, *viola*  
Todd Seeber *double bass*  
Laurence Wolfe *double bass*  
Michael Zaretsky *viola*  
Peter Zazofsky *violin* \*  
Jessica Zhou *harp*

## WOODWINDS, BRASS, and PERCUSSION

Ken Amis *tuba*  
Jennifer Bill *saxophone*  
Peter Chapman *trumpet*  
Geraldyn Coticone *flute*  
Doriot Dwyer *flute*  
Terry Everson *trumpet* \* SAB  
John Ferrillo *oboe*  
Timothy Genis *percussion*  
Ian Greitzer *clarinet*  
Ronald Haroutounian *bassoon*  
John Heiss *flute*  
Craig Henegar *bassoon*  
Krimier *flute*  
Mel Langfur *bass trombone*  
Don Lucas *trombone* \*  
Michael Martin, *trumpet*  
Richard Menaul *horn*  
Suzanne Nelsen *bassoon*

Toby Ofit *trombone*  
Elizabeth Ostling *flute*  
Andrew Price *oboe*  
Ken Radnosky *saxophone*  
Richard Ranti *bassoon*  
Thomas Rolfs *trumpet*  
Mike Roylance *tuba*  
Matthew Ruggiero  
*bassoon*  
Eric Ruske *horn* \*  
Robert Sheena *english horn*  
Thomas Siders *trumpet*  
Ethan Sloane *clarinet* \*  
Jason Snider *horn*  
Samuel Solomon  
*percussion*  
James Somerville *horn*  
Richard Stolzman *clarinet*  
Linda Tootle *flute* \*

## PIANO

Maria Clodes-Jaguaripe \* LOA  
Gila Goldstein  
Linda Jiorle-Nagy  
Michael Lewin  
Pavel Neressian  
Sergey Schepkin  
Boaz Sharon \*  
COLLABORATIVE PIANO  
Michelle Alexander \*  
Holly Chatham  
Shiela Kibbe \* SAB  
Robert Merfeld

## ORGAN

Peter Sykes \* \*

## VOICE

Michelle Alexander \*  
Naomi Bailis  
Michael Beattie  
Penelope Bitzas \*  
Eve Budnick  
Sharon Daniels \* SAB  
James Demler \*  
Gary Durham  
Lynn Eustis \*  
Phyllis Hoffman \*  
Matthew Larson  
Betsy Polatin (theater)  
Bonnie Pomfret  
Jerrold Pope \*  
Maria Spacagna

## HISTORICAL

PERFORMANCE  
Aldo Abreu *recorder*  
Sarah Freiberg Ellison *cello*  
Greg Ingles *sackbut*  
Laura Jeppesen  
*viola da gamba*  
Christopher Krueger  
*baroque flute*  
Catherine Liddell *lute*  
Scott Metcalfe  
Martin Pearlman  
*baroque ensembles* \*  
Robinson Pyle  
*natural trumpet*  
Marc Schachman  
*baroque oboe*  
Aaron Sheehan *HPvoice*  
Jane Starkman  
*baroque violin, viola*  
Peter Sykes *harpsichord* \*

## MUSICOLOGY

Marie Abe \*  
Richard Bunbury \*  
Victor Coelho \*  
Sean Gallagher  
Brita Heimarch \*  
Robert Labaree  
Thomas Peattie \*  
Joshua Rifkin \*  
Andrew Shenton \*  
Jacquelyn Sholes  
Patrick Wood Uribe \*  
Jeremy Yudkin \*

## COMPOSITION AND THEORY

Brett Abigaña  
Vartan Aghababian  
Martin Amlin \*  
Deborah Burton \*  
Justin Casinghino  
Richard Cornell \*  
Davide Fanni  
Joshua Fineberg \*  
Samuel Headrick \*  
Davide Ianni  
David Kopp \*  
Mary Montgomery Koppel  
Rodney Lister \*  
Ketty Nez \*  
Matthew Reeves  
Andrew Smith  
John Wallace \*  
Steven Weigt \*  
Jason Yust \*

## MUSIC EDUCATION

Susan Conkling \*  
Diana Dansereau \*  
André de Quadros \*  
Jay Dorfman \*  
Andrew Goodrich \*  
Lee Higgins \*  
Phyllis Hoffman \*  
Ron Kos \*  
Warren Levenson  
Roger Mantie \*  
William McManus \*  
Sandra Nicolucci \*

## CONDUCTING

David Hoose \*  
Ann Howard Jones \* LOA  
Scott Allen Jarrett  
David Martins  
Scott Metcalfe

## OPERA INSTITUTE

Phyllis Curtin ++  
Sharon Daniels \* SAB  
Melinda Sullivan-Friedman  
Frank Kelley  
Angie Jepsen  
William Lumpkin \*  
Laura Raffo  
Jim Petosa (theater)  
Betsy Polatin (theater)  
Jeffrey Stevens \*  
Nathan Troup  
Allison Voth \*

## STAFF PIANISTS

Michelle Beaton  
Eve Budnick  
Matthew Larson  
Phillip Oliver  
Lorena Tecu  
Noriko Yasuda  
Molly Wood

## VISITING SCHOLARS

Lucy Shen Fang  
Anthony Palmer

Department Chairs  
represented in bold

\* Full-time faculty  
++ Emeritus  
LOA - Leave of Absence  
SAB - Sabbatical

## SCHOOL OF MUSIC DEPARTMENT OF PRODUCTION AND ENSEMBLES

J. Casey Soward, *Assistant Director for Production and Performance*  
Michael Barsano, *Manager of University-Wide Ensembles* Michael  
Culler, *Head Recording Engineer*  
Aaron Goldberg, *Director of Athletic Bands*  
Oshin Gregorian, *Manager of Opera Institute*  
Diane McLean, *Stage Manager*  
Shane McMahon, *Recording Engineer*  
David Dawson II, *Scheduling and Recitals Coordinator*  
Kris Sessa, *Librarian*  
Marlin Snow, *Keyboard Technician and Restoration*  
Molly Walker, *Manager of School of Music Ensembles*

## COLLEGE OF FINE ARTS ADMINISTRATION

Benjamin Juárez, *Dean, College of Fine Arts*  
Robert K. Dodson, *Director, School of Music*  
Jim Petosa, *Director, School of Theatre*  
Lynne Allen, *Director, School of Visual Arts*

## SCHOOL OF MUSIC

Richard Cornell, *Associate Director*  
Phyllis Hoffman, *Executive and Artistic Director of The Boston University Tanglewood Institute, Acting Chair of Music Education*

## SCHOOL OF MUSIC EXECUTIVE COMMITTEE

Richard Cornell, *Music Studies*  
Robert K. Dodson, *Director*  
Phyllis Hoffman, *Executive and Artistic Director of Boston University Tanglewood Institute, Acting Chair of Music Education*  
Ann Howard Jones, *Ensembles*  
David Kopp, *Director, Graduate Studies*  
Michelle LaCourse, *Chair, Applied Studies*  
Shaun Ramsay, *Assistant Director for Admissions and Student Affairs*  
John Wallace, *Director, Undergraduate Studies*  
William McManus, *Associate Director of the School of Music for Music Education*

# Boston University College of Fine Arts School of Music

## Upcoming Events and Performances

---

Wednesday, January 30, 8pm

**Center for Early Music Concert**  
"Napoleon's Castrato: A tribute to  
Girolamo Crescentini"  
*Marshall Room*

Tuesday, February 5, 8pm

**Piano Department Recital**  
Featuring the works of Claude Debussy  
*Tsai Performance Center*

Wednesday, February 6, 8pm

**ALEA III**  
Performing new works specially written for ALEA III  
by an international group of seven young composers  
*Tsai Performance Center*

Saturday, February 9, 8pm

**Choral Ensembles**  
Featuring works by Debussy, Poulenc, and others  
Ann Howard and Daniel Gostin, conductors  
*Marsh Chapel*

Boston University Theatre, 264 Huntington Avenue  
Marsh Chapel, 735 Commonwealth Avenue  
Tsai Performance Center, 685 Commonwealth Avenue  
CFA Concert Hall, 855 Commonwealth Avenue



**Boston University** College of Fine Arts

[bu.edu/cfa](http://bu.edu/cfa)

Text BUARTS to 22828 • [twitter.com/BUArts](https://twitter.com/BUArts) • [facebook.com/BUARTS](https://facebook.com/BUARTS)